



Prague

Photo: Kunstee



Tomcio77

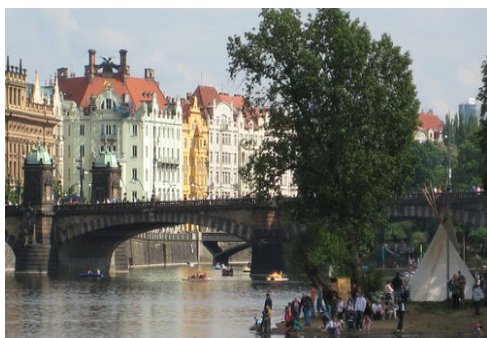

Photo: Guillaume Cattiaux



Photo: Elsie Lin

"Mother Prague has clutches" Franz Kafka wrote, nearly one hundred years ago. Prague's convoluted streets may keep you in those clutches, loving every second of it. Anyone who has wandered around the cobbled streets and Gothic alleyways, seeing the moon hover behind the towers and pinnacles of Europe's most beautiful capital, will definitely come back.

New App Out Now



**Get this guide and 500 more
in ArrivalGuide's new free app**



Top 5

Staroměstské náměstí

The Old Town market place with its pastel-coloured baroque houses and cathedral, is one of Europe's most beautiful squares. In...

Obecní dům (Municipal House)

This art nouveau palace was erected after the right-wing revolution, which, during the second half of the 19th century, came t...

Staronová Synagoga (Old-New Syn...

Staronová Synagoga is one of the oldest synagogues in Europe. This is where Rabbi Löw, who created Golem—the clay figure which...

Veletržní palác

This handsome, functional building from the 1920's is where trade fairs used to be held until 1951. Later, it served as headqu...

Prague Castle and St. Vitus' Ca...

The whole of Prague Castle, the area which lies on a hill overlooking the city, is a must for any visitor. The castle's histor...



THE CITY



Photo: Guillaume Cattiaux

After the 'Velvet Revolution' in 1989, Prague has been an international metropolis with all the usual trappings—but it has also managed successfully to retain its unspoiled local character. The Czech capital is small and compact, with hospody (beerhouses) that offer the world's best beers stationed on every street corner. The most important areas are the central districts of the city: Staré Město (Old Town), Josefov, Nové Město (New Town), and Malá Strana (Lesser Town). These are best explored on foot. In recent years, the district of Vinohrady (Vineyards) has established itself as the district favoured by Pražani (the Prague inhabitants), and the restaurants and cafés lie closely packed.

When you visit Prague, it is worth remembering that not only does the city boast an impressive history, which stretches back many hundreds of years, but it has also fostered exciting architects, artists, and designers of the 20th century. Prague was once the centre of Central European modernism, a fact which today, after a long period of dictatorship, has almost faded into oblivion. During recent years, modernist Czech architecture and interior design have experienced a recovery, and there is nearly always a good exhibition to see.

ArrivalGuides goes ArrivalTV!



Get inspired and watch unique destination videos straight from our destination partners

www.youtube.com/Arrivalguides
www.dailymotion.com/ArrivalTV



DO & SEE



Photo: Elsie Lin

The Czech capital is small and compact, with hospody (beerhouses) that offer the world's best beers stationed on every street corner. The most important areas are the central districts of the city: Staré Město (Old Town), Josefov, Nové Město (New Town), and Malá Strana (Lesser Town). These are best explored on foot.

Staroměstské náměstí

The Old Town market place with its pastel-coloured baroque houses and cathedral, is one of Europe's most beautiful squares. In the centre stands a large statue of the religious leader from the 1400's, Jan Hus.

Address: Staroměstské náměstí 1, Prague

Obecní dům (Municipal House)

This art nouveau palace was erected after the right-wing revolution, which, during the second half of the 19th century, came to transform Prague into a modern capitalist city. Before the inauguration in 1911, all of the Czech artist elite of the time, helped to create what is today one of Europe's finest art nouveau monuments. The building was renovated from 1994-97 and houses a gallery, a beer cellar, and a bar.

Address: namesti Republiky 5, Prague

Phone: +420 222 002 101

Internet: www.obecnidum.cz

Staronová Synagoga (Old-New Synagogue)

Staronová Synagoga is one of the oldest synagogues in

Europe. This is where Rabbi Löw, who created Golem—the clay figure which was to protect Prague's Jewish population from persecution—preached.

Address: Červená, Prague

Phone: +420 224 800 812

Internet: www.synagogue.cz

Veletřní palác

This handsome, functional building from the 1920's is where trade fairs used to be held until 1951. Later, it served as headquarters for foreign trade companies. Today, it houses the National Gallery collections of modern, international, and Czech art.

Address: Dukelských hrdinů 47, Prague

Phone: +420 224 301 111

Internet: www.ngprague.cz

Prague Castle and St. Vitus' Cathedral

The whole of Prague Castle, the area which lies on a hill overlooking the city, is a must for any visitor. The castle's history goes back to the 11th century and it is said today to be Europe's largest castle. The gothic St.Vitus' Cathedral, which took more than 600 years to build, is most significant and impressive.

Address: Pražský hrad, Praha 1 - Hradčany, Prague

Internet: www.hrad.cz

Karlův most (Charles Bridge)

The bridge was built in 1357 under the guidance of Charles IV, and up to the 19th century it remained the only bridge connecting both sides of Prague. Take a stroll over the bridge and learn the names of the 30 saints whose statues stand sentinel there.

Address: Karlův Most, Prague

Beer Tasting

Many people associate the Czech Republic as a beer producing country and rightly so. If there is one place where you should take the opportunity to sample some of the best beer in the world, it's here. There is a wide

selection of pubs where you can begin your tasting.

Astronomical Clock

This clock has been ticking since 1490 on the wall of Old Town City Hall in the Old Town Square. Every hour between 8 am and 8 pm, visitors can see the Apostles as small wooden figures appear from the clock. Taking a closer look at it, one can see mystical zodiac signs on the clock's face.

Address: Old Town Square, Prague

Catch local acts

Experiencing local musicians in the city you are visiting is a great way of getting a sense of the country's cultural and political views. In Prague there are many places where you can catch local acts, for example Akropolis, Lucerna Music Bar and Vagon.

Akropolis
Kubelíkova 27
www.palacakropolis.com

Lucerna Music Bar
Vodičkova 36
www.lucerna.musicbar.cz/en

Vagon
Národní třída 25
www.vagon.cz

Bungee Jump

If going to Prague is not thrilling enough then you should try out bungee jumping from Zvikov bridge. K.I bungee jump have been around since 1993 and is a good option if you dare to try it out.

Address: Zvikov bridge, Prague
Phone: +420 777 25 01 26
Internet: www.bungee.cz

Divadlo Minor

Divadlo Minor invites you to a puppet show. These types of shows are big in Prague and have a long history of storytelling in the whole of Czech Republic. Do not mistake it for a show only for children as they also are aimed to adults.

Address: Vodičkova 6, Prague
Internet: www.minor.cz

Casino

There are many places to go to for a drink in Prague and the casinos are always a good choice. Palais Savarin is highly recommended even if you do not gamble since the interior is simply amazing. If you are a fan of James Bond, then you should head to Banco Casino as it is one of the casinos which appear in the movie Casino Royale.

Address: Palais Savarin, Na příkopě 10, Prague
Phone: +420 251 177 888
Internet: www.casinos.cz

State Opera

If you are a fan of the opera then you cannot miss Prague's State Opera. Take a night out, dress up and enjoy the elegance that Prague and the Opera have to offer. When arriving, it is possible to order refreshments for the pause.

Address: Legerova 75, Prague
Phone: +420 296 117 111
Internet: www.narodni-divadlo.cz

Prague Zoo

At the Prague Zoo you will see gorgeous animals in a well composed area. It is worth enjoying a day walking around and learning more about different interesting animals, such as the gorillas. The zoo is easy to access from downtown Prague.

Address: U Trojského zámku 3/120, Prague
Phone: +420 296 112 230
Internet: www.zoopraha.cz

KGB Museum

The KGB Museum houses many different and interesting artefacts. You can, for example, see Lenin's death mask, different equipment used in laboratories by the KGB and Trotsky's murder weapon. You even have the possibility to try on various military head gear.

Address: Mala Strana Vlasska 13, Prague
Phone: +420 272 048 047
Internet: www.kgbmuseum.com

Mind Maze

If you are tired of sightseeing, finding restaurants and cafes then this is the only place that should be on your bucket list. Challenge yourself, friends and family to math and puzzle games and show them who the winner is!

Address: Tyršova 9, Prague
Phone: +420 730 694 393
Internet: www.mindmaze.cz

TRAP - The Exit Game

Get trapped in Prague! Experience the life of a secret agent, get trapped in an apartment and see who gets out first. Play in teams of 2-5 people, solve the clues and escape!

Address: Senovážná 8, Prague
Phone: +420 608 475 656
Internet: www.trapprague.com

Prague Shooting Trips

Here you can visit a shooting range and challenge your partner to see who is the best at aiming. Complete training, transportation to and from the range and a snack after the winner is presented is included in the price.

Address: Dlouha 16, Prague
Phone: +420 227 195 180
Internet: www.praguetoursdirect.com

Rudolfinum

The Czech people simply loves classical music which is easy to notice from all the concerts around town at

different venues. Rudolfinum offers beautiful music in an amazing setting. Visit them and see what is on while you are in town.

Address: Alšovo nábřeží 12, Prague
Phone: +420 227 059 227
Internet: www.ceskafilharmonie.cz

Kampa Park

Kampa Park is a beautiful park in Prague and the best escape if you want some peace and quiet. Enjoy your time together and do not forget to bring some bread for the swans.

Address: Na Kampě 8b, Prague
Phone: +420 296 826 112

DINING



Photo: *satanoid*

Many international cuisines have been introduced to the Prague restaurant scene, but the Central European fare still dominates. Classic, Czech homely meals include Svíčková (roast beef with cream sauce), and the national dish, Vepřo-knedlo-zelo (pork with sauerkraut and dumplings). These can be had at any hospoda—beerhouse—along with a cold pilsner.

Alchemist

The luxury restaurant Alchemist provides a kitsch variant of Prague's history. Blood-red curtains, Louis XIV chairs and candelabras characterise the furnishings. The cuisine is original Italian and the service is excellent.

Address: Nosticova 1, Prague

Phone: +420 257 312 513
Internet: www.alchymist.cz

Kolkovna

Kolkovna serves the best Czech food in Old Town. Enjoy thick soups, grilled meat, and fish which are topped with unpasteurised Pilsner Urquell.

Address: Na Příkopě 10, Prague
Phone: +420 277 008 880
Internet: www.kolkovna.cz

Cantina

Cantina serves very good Mexican food at reasonable prices and stocks a decent selection of tequila. Always full, so if you want a table in the evening it is best to book early.

Address: Újezd 38, Prague
Phone: +420 257 317 173
Internet: www.restauracecantina.cz

U Básníka Pánve

U Básníka Pánve serves an example of a cuisine that is a little more "nouveau Czech." Classic dishes with a twist—such as extra-spicy goulash—that are inexpensive and phenomenally good.

Address: Mánesova 62, Prague
Phone: +420 222 250 072
Internet: www.ubasnikapanve.cz

La Lavande

A chef from the Sarah Bernhardt restaurant at Hotel Paris, opens his own restaurant in Vinohrady. The result: possibly, the best and cheapest French food in Prague.

Address: Záhřebská 24, Prague
Phone: +420 608 579 835
Internet: www.lalavande.wz.cz

Malý Buddha ("Little Buddha")

"Little Buddha" is Prague's best value restaurant, particularly bearing in mind its location—just a stone's throw from Prague Castle. Chinese and Vietnamese

specialities and a large selection of good teas.
Non-smoking.

Address: Úvoz 46, Prague
Phone: +420 220 513 894
Internet: www.malybuddha.cz

7 Angels

7 Angels is located just by the Old Town Square in Prague. The menu is traditional Czech cuisine and lovely vegetarian food. They have a warm interior and live music every Friday and Saturday.

Address: Jiřská 20, Prague
Phone: +420 224 234 381
Internet: www.7angels.cz

Bellevue

If you get the chance to go to Bellevue it will be one of the best food experiences you will have in Prague. There is nothing to complain about as the menu, service and atmosphere is nothing but excellent.

Address: Smetanovo Nabřeží 18, Prague
Phone: +420 222 221 443
Internet: www.bellevuerestaurant.cz

Maitrea

Welcome to this gem in central Prague. Maitrea serves vegetarian food but even if you are a meat lover you will definitely not get disappointed on the cuisine.

Address: Týnská ulička 6/1064, Prague
Phone: +420 221 711 631
Internet: www.restaurace-maitrea.cz

Indian by Nature

If you are really hungry and in the mood for something spicy, then Indian by Nature's buffet is highly recommended. They also have an extensive dinner menu.

Address: Pernerova 478/1, Prague
Phone: +420 601 200 198
Internet: www.ibn-restaurant.cz

Ristorante Carmelita

Ristorante Carmelita prepares lovely thin crusted pizzas with plenty of toppings over oak wood. They have an Italian menu with many delighted dinner options but the pizzas are to recommend.

Address: Ujezd 406/31, Prague
Phone: +420 257 312 564
Internet: www.restauracecarmelita.cz

La Casa Argentina

This is the ultimate place for any meat lover! The meat is prepared from Argentine bulls on a 'parrilla' open grill. To these, well tasting steaks, you can choose from a wide range of Argentine wines. They also serve delicious seafood and salads.

Address: Dlouhá 35/730, Prague
Phone: +420 222 311 512
Internet: www.lacasaargentina.cz

La Veranda

If you are willing to spend a bit more than average on food then La Veranda is a good option. They are recommended by the Michelin guide and most of their food is organic and produced from local farmers in Czech Republic.

Address: Elišky Krásnohorské 2/10, Prague
Phone: +420 224 814 733
Internet: www.laveranda.cz

Bohemia Bagel

This bagel chain is located on different locations around town, however, this is the the original store. Bohemia Bagel is American inspired, so even if you are not in the mood for a bagel you will find blueberry pancakes, cheeseburgers and a Philly cheese steak which is a must-try.

Address: Masná 2, Prague
Phone: +420 224 812 560
Internet: www.bohemiabagel.cz

Coda

Coda is a fine dining restaurant and a part of the luxury hotel Aria. The food is excellent and so is the service and atmosphere. Both the hotel and restaurant carries a music theme inspired from both composers and musicians.

Address: Tržiště 9, Prague
Phone: +420 225 334 761
Internet: www.codarestaurant.cz

CAFES



Photo: air babble

Prague has always been a good town for cafés. Around the turn of the last century this meant large middle class premises—which re-opened during the 1990's—and after the Velvet Revolution of 1989, a lot of smaller, cosy cafés opened with bric-à-brac décor.

Café Slavia

Of all Prague's old, traditional cafés, Slavia is the most well-known. This is where members of the Czech avant-garde would sit in the early 1900's, and, during the Communist era, dissidents used to gather here, the secret police spying from only a couple of tables away. The view towards Prague Castle is simply stunning, but if you get tired of it, you can always look at the fine painting, 'the Absinthe Drinker.'

Address: Smetanovo nábřeží 1012/2, Praha 1, Prague
Phone: +420 224 218 493
Internet: www.cafeslavia.cz

Café Louvre

Café Louvre is Franz Kafka's and Albert Einstein's favourite

café, it also housed Prague's first billiard hall. One major perk here is their home made cakes.

Address: Národní 22, Prague
Phone: +420 224 930 949
Internet: www.cafelouvre.cz

Medúza

On a heavily tree-lined Prague Street, stands the city's cosiest café—a Prague café with a typically young atmosphere, upholstered chairs, a few tables and sofas.

Address: Belgická 17, Prague
Phone: +420 222 515 107

Kavárna Obecní dům

Kavárna Obecní dům is a relaxing café designed in Art Nouveau style with high ceilings, large windows, mirrors and beautiful crystal chandeliers.

Address: Náměstí Republiky 5, Prague
Public Transport: Metro B to Náměstí Republiky
Phone: +420 222 002 763
Internet: www.kavarnaod.cz

Mistral Café

Café and restaurant Mistral is located in the historical Old Town. Whether you choose Czech specialities or international cuisine, you will get inspired by the relaxing atmosphere.

Address: Valentinská 11, Prague
Phone: +420 222 317 737
Internet: www.mistralcafe.cz

BARS & NIGHTLIFE



Photo: t-model

Prague has a lively nightlife and anyone who wants to, can dance at the nightclubs until dawn. Most Pražani (the Prague inhabitants) start the evening at one of the city's many bars, cafés, or beerhouses.

ARE YOU LOOKING FOR UP-TO-DATE
CONTENT FOR YOUR TRAVEL SITE?



arrivalguides.biz/distribution

ola.zetterlof@arrivalguides.com

Radost FX

The night club, restaurant, and cocktail bar known as Radost (joy) FX, flies in internationally famous DJ's from around the world, and wins prizes for its delicious drinks. The club was chosen, by the British Ministry, as one of the world's best. Don't miss the vegetarian restaurant, which is open late every night.

Address: Bělehradská 120, Prague
Phone: +420 603 193 711
Internet: www.radostfx.cz

Palác Akropolis

Palác Akropolis is a Prague institution in Žižkov, the part of town known as Prague's Bronx. The brightly coloured building was erected in the 1920's as a cultural meeting

place. It houses a restaurant on the ground floor, and a stage in the basement. Excellent live music venue for alternative and world music.

Address: Kubelíkova 1548/27, Prague
Phone: +420 296 330 913
Internet: www.palacakropolis.cz

U Staré Pani (The Old Lady's Place)

Prague is rightly famous for its jazz, and offer bands which play everything from bebop to big band jazz and avant-garde. The 'Old Lady' is the best club to start your tour.

Address: Michalská 9, Prague
Phone: +420 605 285 211
Internet: www.jazzstarapani.cz

Baráčnická Rychta

Baráčnická Rychta is a cosy Czech beer hall with a history going back to the 1800's, when it served as a meeting place for people who wanted to revive ancient Czech traditions. Today, on a stage below the pub, you can see everything from Czech folk music to Ukrainian punk bands.

Address: Tržiště 23/255, Prague
Phone: +420 257 532 461
Internet: www.baracnickarychta.cz

Bugsy's Bar

Tucked away in an elegant, traditional basement, Bugsy's has been picked as one of the world's best by international trade bodies. The cocktails are reason enough to visit this bar.

Address: Pařížská 10, Prague
Phone: +420 840 284 797
Internet: www.bugsysbar.cz

Vinograf

It is easy to get sucked in to all the delicious Czech beers, but sometimes it is nice with a change. Vinograf is a small and cosy place, making it perfect to enjoy an evening of

Czech wine tasting.

Address: Míšeňská 68/8, Prague
Phone: +420 604 705 730
Internet: www.vinograf.cz

Agharta Jazz Centrum

Relax with Jazz after a day of sightseeing at this lovely Jazz venue located in the heart of the Old Town. Do not forget to have a look at the schedule and make a reservation since it tends to get crowded.

Address: Železná 491/16, Prague
Phone: +420 222 511 858
Internet: www.agharta.cz

Tynska Bar and Books

Imagine dark wood, book cases, candle lights and handsome bartenders in suites and you have Tynska Bar. This bar has a chill but stylish atmosphere that you will definitely enjoy.

Address: Týnská 1053/19, Prague
Phone: +420 224 815 122
Internet: www.barandbooks.cz

Absintherie

You have probably heard of the famous drink Absinth. At this so called Absintherie you can try it in many different shapes and tastes. Choose between everything from Absinth ice creams and slushies to real cocktails and special beer.

Address: Jiřská, Prague
Phone: +42 224 251 999
Internet: www.absintherie.cz

Bar No. 7

Bar No. 7 is a cool and cosy bar ideally located in the heart of Prague. You can come here for quiz nights, listen to music and order nice drinks.

Address: Na Struze 7, Prague
Phone: +42 072 0659 586

Icepub Prague

Inside the Icepub Prague the temperature is minus 7 degrees. Therefore, the maximum time to visit the ice bar is 30 minutes which gives you enough time to try the ice shots. This is most likely a quite different pub experience.

Address: Smetanovo Nabrezi 198, Prague
Internet: www.icebarprague.com

Vodka Bar Propaganda

At Vodka Bar Propaganda, situated near the Old Town Square, you can enjoy live music, events and sports. If you like vodka there are approximately 40 different varieties of vodka to choose from.

Address: Michalska 12, Prague
Phone: +420 242 480 728

Double Trouble Bar

If you are looking for a bar where you can go completely wild, the Double Trouble Bar is claimed to be the place. Do not be surprised if people dance on the bar desk.

Address: Melantrichova 17, Prague
Phone: +42 0221 6324 14
Internet: www.doubletrouble.cz

Jazzdock

Right next to the river in Prague 5 you can find Jazzdock, a great venue if you want an evening packed with riverfront jazz and blues. Here you can also enjoy great food and drinks.

Address: Janackovo Nabrezi 2, Riverbanks, Prague 5
Phone: +420 774 058 838
Internet: www.jazzdock.cz

M1 Lounge

M1 Lounge is an energetic late-night venue ideally located in the city centre that plays music such as R&B, electro and dance. You can also reserve your spot in the unique VIP section.

Address: Masna 1, Old Town Square Center, Prague
Phone: +42 775 654 639

Internet: www.m1lounge.com

Prvni Pivni Tramway

The Prvni Pivni Tramway can be found outside the city. This is claimed to be the best beer place in Prague, but you just have to go there and see for yourself.

Address: Na Chodovci 1a, Prague 4
Phone: +42 272 765 683
Internet: www.prvnipivnitramway.cz

Nebe Cocktail & Music Bar

Nebe Cocktail & Music Bar is a great place to enjoy a couple of drinks in a cosy atmosphere. This is the place to go for some fun and a whole lot of dancing to the latest tunes.

Address: V Celnici 4, Prague
Phone: +420 608 644 784
Internet: www.nebepraha.cz

Bar Progress

Bar Progress offers most things you would expect of a good bar - tasty cocktails, a friendly atmosphere and good music. This place is highly recommended by its guests.

Address: Cimburkova 402/10, Prague
Phone: +42 725 429 645
Internet: www.barprogress.cz

Dejavu Music Club

The Dejavu Music Club is a club that is always buzzing. This is the place to go for a wild night out with colourful drinks and a whole lot of dancing. If you are lucky you might just end up here on a Wednesday or Thursday when all drinks are 50% off.

Address: Jakubska 6, Prague
Phone: +42 0222 311 743
Internet: ww.dejavuclub.cz

Fancy Lounge

If you like R&B you will most likely like the Fancy Lounge, situated right next to the Old Town Square. Here you can listen to local and international DJ's and order a cocktail at

the bar.

Address: Dusni 8, Prague
Phone: +420 222 310 858
Internet: www.fancylounge.eu

SHOPPING



Photo: Torsten Maue

If you want to shop for uniquely Czech products in Prague, you should visit the small boutiques selling domestic designer clothes, and look for reproductions of the utility designs created by Czech modernists in the 1920's and 1930's—both sectors have grown considerably in recent years. Another traditional item to shop for is Bohemian cut glass.

Designer Clothes

Even though there are no exact shopping areas for smaller shops with designer clothing, you will encounter a small concentration of them on Karoliny Světlé and Bartolomějská streets, in New Town. Boutiques such as Leeda, Toalette and Alice Abraham offer a good starting point.

Address: Karoliny Světlé street Bartolomějská stree, Prague

Main Shopping Areas

Prague's main shopping areas are situated in New Town: on Václavské náměstí (Wenceslas Square), and, immediately below, on the pedestrian mall Na Příkopě. There are large individual shops and chain stores such as H&M, Zara, and Marks & Spencers, as well as several large department stores.

Address: Václavské náměstí (Wenceslas Square), Prague

Antiques and Art

If you take a stroll from the market place Havelské tržiště in Old Town, across Michalská street, you will find several antique shops and stores displaying typical Prague artwork on the way.

Address: Havelské tržiště in Old Town, Prague

Cut glass

The Czech Republic is deservedly well-known for its cut glass, and a wide range is on offer at the shops around Staroměstské náměstí (Old Town Square).

Address: Staroměstské náměstí (Old Town Square), Prague

Czech Design

The work of young Czech designers can be found at Qubus on Ramova 3, around the corner from the square. Anyone who wants modernist design in the form of cubism or functionalism visit the shop Kubista on Celetná 34/Ovocný trh 12, also close to the Old Town Square.

Address: Rámová 3, Prague

Zara

This world famous brand soon has a store in every mid-size town and in Prague you find several outlets. Here you find the latest fashion for men, women and children, everything from street wear to the more up-dressed look.

Address: Na Příkope, 15/583, Prague

Phone: +42 022 4239 861

Internet: www.zara.com

Mango

At Mango, the urban young woman finds everything from sleek work-wear to the fabulous cocktail dress to reasonable prices. Match your new outfit with the perfect shoes and accessories that you also find here. One of the shops is located on:

Address: OC Metropole Zličín, ul. Řevnická 1, Prague

Internet: www.mango.com

Massimo Dutti

Massimo Dutti has its focus on sophisticated business wear for both men and women. They are famous for their classic and elegant clothes and accessories made of high quality fabrics and leather, but still to affordable prices.

Address: Arkady Pankrac, Prague

Phone: +42 0244404357

Internet: www.massimodutti.com

Stradivarius

In the same genre as Mango and Zara you find Stradivarius. Racks with the latest fashion wear, together with high heels, ballerinas, scarves and accessories fill the shop.

Address: Na Pankraci, 86, Prague

Phone: +42 0244404341

Internet: www.stradivarius.com

Bershka

This chain, together with Zara and Mango, is one of Spain's most popular shops for young women. Here you can find basics mixed with some of the latest fashion to rock-bottom prices.

Address: Na Prikope, 5, Prague

Phone: +42 022 426 7077

Internet: www.bershka.com

Pull & Bear

Pull & Bear is part of the same group as Zara and Stradivarius. If you are young, urban and engaged with the environment this shop will fit you like a hand in a glove. Here you can buy the latest trends and pick a cool casual look, but still be environmentally friendly.

Address: Na Pankraci, 86, Prague

Phone: +42 0244 4042 66

Internet: www.pullandbear.com

Camper

In 1981, Camper opened its first store in Barcelona, today

there are several boutiques across Europe and you will find three of them in Prague. The shoes are known for being extraordinary comfortable but still stylish and they come for both men, women and kids.

Address: Narodni 36, Prague

Phone: +42 224 948 828

Internet: www.camper.com

H&M

This Swedish chain, that you nowadays find almost everywhere in the world, provides high street fashion for both men and women at prices suiting everyone. Here in Prague you can find boutiques throughout the whole city.

Address: Palladium Shopping Center, Namesti Republik 1, Prague

Phone: +42 022 577 1390

Internet: www.hm.com

Topshop

Topshop is full of clothing, shoes, bags, accessories, make up and much more. Here you will find an easy-going lifestyle with tons of different fashion brands to choose from.

Address: Oc Palladium Národní Republiky 1, Prague 1

Phone: +42 022 231 0160

Internet: www.topshop.com

PALLADIUM Shopping Centre

At the PALLADIUM Shopping Center you can find a wide range of shops spread over five floors. You will most probably find what you are searching for, whether it be toys or clothes, among the 180 shops here. You can also take a break and at one of the restaurants or cafés.

Address: Nám. Republiky 1, Prague 1

Internet: www.palladiumpraha.cz

Shopping Centre Letňany

Shopping Centre Letňany is the biggest shopping centre in Prague, and as a matter of fact, it is the biggest shopping centre in the whole of Czech Republic. This place has most things you would expect from a large shopping complex,

such as shops, entertainment, indoor tennis courts and an ice rink... the list goes on and on.

Address: Obchodní centrum Letňany Veselská 663, Prague

Phone: +420 284 051 111

Internet: www.oc-letnany.cz

Queens. The Streetwise Store

Right in the centre of Prague you can find Queens. The Streetwise Store. This is the place to go for sneakers, hats, street clothes and other accessories. You can also find this shop in Brno and Ostrava.

Address: U pňjčovny 6, Prague

Phone: +420 222 210 988

Internet: www.queens.cz

Vinohrady Farmers Market

If you enjoy a good old farmer's market you can visit the Vinohrady Farmers Market located just outside the city centre. This is a great place to bring the whole family and you can find everything from cheese to baked goods here.

Address: Náměstí Jiřího z Poděbrad, Vinohrady, Prague

Internet: www.farmarsketrziste.cz

Artel

If you like design you can pay a visit to the Artel shop. Here you can find unique items ranging from crystal and jewellery to toys and decorations. The Artel crystal is famous throughout the whole world.

Address: U Luzického Semináře 7, Prague

Phone: +420 224 815 085

Internet: www.artelshop.com

ACCOMMODATION



Photo: NoblePiranha

In Prague you will find everything from hotels, to apartments and guest houses. It is guaranteed that you will find a place to stay even if you book last minute.

Rezidence Vysehrad

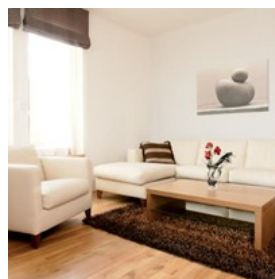

facilities.

The Residence Vyšehrad has suites with kitchenettes and balconies at the foot of the Vyšehrad hill, garage parking for a fee, free Wi-Fi and free wellness and fitness

Overlooking the city, the spacious and air-conditioned suites are furnished with hardwood floors and they include satellite LCD TV and DVD players.

Rezidence Vyšehrad is located across from the Congress Centre, a short walk from the metro station (line C).

There is a special Thai massage room on site.

The restaurant at the Residence features a charming terrace and serves Italian cuisine including homemade pasta and freshly-brewed coffee.

Address: Lumírova 1715/33, Prague

Internet: www.booking.com/hotel/cz/rezidence-vysehrad.html

Hotel Julian



A 15-minute walk from Charles Bridge, Hotel Julian occupies a neo-classical building in Prague's Lesser Town. It offers free Wi-Fi and a secure parking lot in the courtyard.

The modern rooms at the Julian all feature a minibar, a bathroom with hairdryer, satellite TV, and tea and coffee-making facilities. Most are air-conditioned.

A rich breakfast buffet is served each morning (until 11 a.m. on weekends). Drinks are available in the lobby bar and in the in-house English-style pub, which also serves meals.

The Julian's gym is available free of charge. Guests can relax in the jacuzzi, by the open fireplace in the lobby, or on the summer terrace. Hotel Julian is fully wheelchair-accessible.

The Svandovo divadlo tram stop is only a few steps away and provides direct services to the center of the city. The shopping and business complex Andel City is a short walk away and features 2 multiplex theaters and Prague's largest shopping center.

Address: Elisky Peskove 11, Prague
Internet: www.booking.com/hotel/cz/julian.html

The Iron Gate Hotel & Suites



Centrally situated in the historic quarter, down a picturesque cobbled side street mere minutes from the famous square, this hotel is the perfect choice for enjoying the wonders of Prague.

Based in a UNESCO-protected building dating back to the year 1400, this residence offers spacious and luxurious rooms and suites, each with its own unique layout. The suites in the royal category feature either original 14th to 18th century frescoes or wooden painted ceilings.

This beautiful landmark is set in the privacy of its own courtyard with an unforgettable atmosphere, certainly one of the hidden gems in Prague.

The Iron Gate Restaurant offers international as well as Czech cuisine. The Iron Gate Café is situated in a private courtyard and serves numerous beverages.

Address: Michalska 19, Prague
Internet: www.booking.com/hotel/cz/irongate.html

Capital Apartments



Capital Apartments are right on Wenceslas Square, in the very heart of Prague. There is a 24-hour front desk, and all apartments have kitchenettes, free Wi-Fi and a washing machine.

All apartments have satellite TV, a CD player and an iPod docking station. Most of the apartments also have a balcony or a terrace.

A fitness and spa center are also part of the property. There is also a restaurant and a beauty salon in the building.

Bars, night clubs, restaurants, shops and malls, the National Theatre, Charles Bridge or Old town Square with the Astronomical clock are just around the corner.

Address: Václavské náměstí 36, Prague
Internet: www.booking.com/hotel/cz/melantrich-apartments.html

Royal Plaza

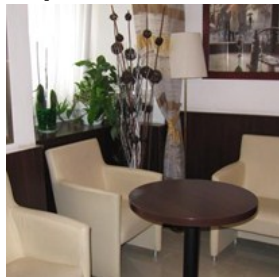

The Royal Plaza Hotel is located just 325 ft from Wenceslas Square and within a walking distance from Prague's historic attractions. Free Wi-Fi is available in all

areas.

Your day can begin with a rich breakfast buffet at the Royal Plaza. The front desk is at your service 24 hours a day.

The Royal Plaza is in the heart of the attractive and calm Vinohrady district, with its many parks. The National Museum and the State Opera House, as well as tram stops and metro stations, are just a few feet away.

Sweets, drinks and tickets for public transportation are sold at the front desk of the Royal Plaza.

Address: Rimska 4, Prague
Internet: www.booking.com/hotel/cz/amarilis.html

Pension Platan



The Pension Platan is located about a 15-minute walk away from Old Town Square, 330 yards from the Namesti Republiky metro station. All rooms offer free Wi-Fi. Each room has a private bathroom, a satellite TV, a coffee/tea maker, a microwave and a refrigerator.

You can easily reach Prague Airport by a budget shuttle bus. All of the historic quarter monuments, attractions and historic treasures are easily accessible on foot from Pension Platan.

Address: Revolucni 24, Prague
Internet: www.booking.com/hotel/cz/platan-pension.html

Koruna Hotel

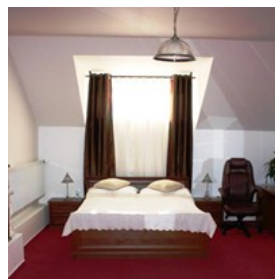

This 3-star hotel in the center of Prague is just half a mile from Charles Bridge and 100 yards from the Narodni Trida subway station. It offers free Wi-Fi in public areas. The

Koruna's spacious rooms all feature a TV, a work desk, and a bathroom. Guests have a 24-hour front desk and a tour desk. Hairdryers are available at the front desk.

The famous U Fleku restaurant is just around the corner, and many bars and cafe are just steps away. The Palladium shopping center is 2 metro stations from Koruna Hotel.

Address: Opatovicka 16, Prague
Internet: www.booking.com/hotel/cz/koruna-prague1.html

Rezidence Lundborg



Right next to Charles Bridge in the historic and cultural heart of Prague on the Mala Strana side, you will find this 700

years-old building housing a luxury hotel. Various kinds of suites, exquisitely refurbished and with beautiful rooms and luxurious interior are at your disposal. All feature a private kitchen, jacuzzis and a computer with internet access. Nine of the suites have original wooden renaissance ceilings and the majority of the rooms overlook Charles Bridge.

Address: U Luzickeho Seminare 3, Prague
Internet: www.booking.com/hotel/cz/rezidencelundborg.html

Hotel Waldstein



Hotel Waldstein is in the most attractive part of Prague, surrounded by Prague Castle and just a few steps from Charles Bridge and the Old Town Square. All the most important sights of Prague are easily accessible by foot. The nearest metro station is accessible a 5-minute walk away, and a tram stop within a 2-minute walk of the hotel.

In a 14th-century building, rooms at Hotel Waldstein are equipped with antique furniture. Each room has a flat-screen satellite TV and free tea and coffee making facilities.

The hotel's rich, hot buffet breakfast is served in a beautiful vaulted Renaissance cellar. In summer, guests can relax in the pleasant atrium.

Free Wi-Fi is provided in public areas. There is also a free internet point next to the 24-hour front desk. Bikes are also available for rent at the Waldstein.

For trams 22, 23 and 12, guests can walk to Malostranske namesti tram station, only 165 ft away. The Malostranska Metro Station, on the A line, is 650 ft away.

Address: Valdstejnske nam. 6, Prague
Internet: www.booking.com/hotel/cz/waldstein.html

Vila Josefina

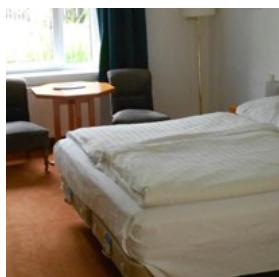

In quiet residential area one mile from Prague Castle, Vila Josefina offers free in-room Wi-Fi and free private parking. Veleslavin Underground Station is just over a quarter mile away.

All rooms at Vila Josefina feature a sitting area, satellite

TV, and a bathroom with hairdryer.

Guests can use a shared kitchen. The garden includes a children's playground.

A spa center with a swimming pool and fitness room is 330 yards away, and tennis courts are just over a quarter mile away.

Address: Nad Borislavkou 34, Prague
Internet: www.booking.com/hotel/cz/vila-josefina.html

Riverview Apartments Prague

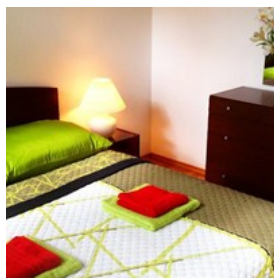

Riverview Apartments Prague are in a residential area in the center of the city and feature beautiful views of the Old Town, the Dancing House and the National Theatre. The apartments with balcony are right on the Vltava River and provide free Wi-Fi and free public parking.

Riverview Apartments also include a TV, a kitchen, 2 bedrooms and 2 bathrooms.

There are many restaurants and the Nový Smíchov Shopping mall within a 5-minute walk of the property.

The National Theatre is half a mile away and the Dancing House, with its unique architecture, can be found across the bridge, a quarter mile away. The metro station Anděl is just under half a mile away.

Address: Janáčkovo nábřeží 17, Prague
Internet: www.booking.com/hotel/cz/riverview-apartments-prague.html

Castle Residence Praha



Set on a former wine estate dating back to the 18th century, Castle Residence Praha offers free access to the spa area with a heated pool, jacuzzi and sauna. All rooms come with flat-screen satellite TV, air conditioning, minibar and an electric teakettle. The bathrooms have walk-in showers, hairdryers and toiletries. Free Wi-Fi access is provided in the entire Castle Residence.

The property is located in Troja, Prague's residential, peaceful wine-growing area. Free parking is available on site.

The Kuchynka bus stop, with buses number 102 and 186, is 330 ft away. A free shuttle service to Holesovice metro station or Trojska tram station is available during the day.

Surrounded by a lush garden, Castle Residence Praha is 330 ft from the Vltava River Path, which offers good opportunities for cycling, hiking or running.

Address: Květinářská 755, Prague
Internet: www.booking.com/hotel/cz/castle-residence-praha.html

Wenceslas Square Loft

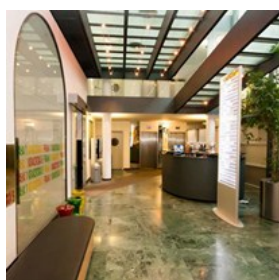

Set in the heart of Prague, the elegant Wenceslas Square Loft features a spacious apartment with a large rooftop terrace offering views of the Prague Castle, as well as state of art facilities including a Blu-ray player and a home cinema system.

The stylishly decorated unit consists of 3 bedrooms and 3 bathrooms, a large living room with a seating and dining area, and a well-equipped kitchen with all modern amenities. WiFi is provided for free.

Situated 200 metres from the Wenceslas Square, the Loft apartment enjoys a location within a short walk from many restaurants, bars and shops. The Old Town Square is reachable in 1 km, and the Charles Bridge is 1.7 km away.

Access to the public transport is convenient for the guests at the Wenceslas Square Loft. The metro stop of Muzeum on the lines A and C is within 300 metres. The Prague's main train and bus station is just 1 km away.

Address: Krakovska 9, Prague
Internet: www.booking.com/hotel/cz/wenceslas-square-loft.html

Adalbert Ecohotel



Housed in a 10th-century monastery surrounded by picturesque landscaped grounds, this eco-hotel features a variety of breakfast dishes, made with local products, and free Wi-Fi throughout the property.

Adalbert Ecohotel offers spacious accommodations with satellite TV and a work desk. Drinks and refreshments can be found in the minibar.

Traditional Czech cuisine is served in Ecohotel Adalbert's rustic restaurant. A tour of the Brevnov monastery can be organized. Other facilities include a 24-hour front desk.

Free private parking is available by Adalbert. Ruzyně Airport is a 10 minute drive away.

Address: Markétská 28/1, Prague
Internet: www.booking.com/hotel/cz/adalbert-praha-6.html

Silenzio



Hotel Silenzio enjoys a peaceful location in Prague's green and hilly Hanspaulka district, a 10-minute metro ride from the center. It offers free Wi-Fi and free private parking.

The Dejvicka metro stop is half a mile away and the Thakurova tram station is 330 yards from the Silenzio. Prague Ruzyně Airport is accessible within a 20-minute bus ride.

All rooms in the Silenzio Hotel are air-conditioned and elegantly furnished and feature a satellite TV.

There is also an inviting bar and a terrace to spend some relaxing moments. The infrared sauna can be used free of charge.

Address: Na Karlovce 146/1, Prague
Internet: www.booking.com/hotel/cz/silenzio.html

Hilton Prague

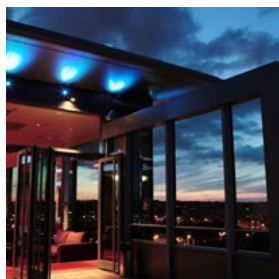

Within walking distance from Prague's Old Town major tourist attractions and the Palladium shopping mall, the Hilton Prague has comfort and excellent facilities. Free Wi-Fi is available in all public areas.

The bright and airy rooms, designed with convenience in mind, provide a place to unwind or start a new day.

Panoramic views can be enjoyed from the award-winning Cloud 9 Sky Bar. A modern twist on traditional Czech cuisine can be savored in CzechHouse. Café Bistro welcomes guests around the clock and a free state-of-the-art fitness center with a terrace, an indoor

swimming pool and a spa are at guests' disposal.

The Florence Metro Station is 500 ft away, reachable through a shopping passage. Underground parking is available on site.

The Hilton Prague Hotel was awarded the Best Hotel in the Czech Republic by TTG Travel Awards 2013 for the sixth consecutive year.

Address: Pobrezni 1, Prague
Internet: www.booking.com/hotel/cz/hilton-prague.html

Aparthotel Davids



Offering spacious rooms and apartments facing the peaceful inner courtyard and with free Wi-Fi, Aparthotel Davids provides a free common PC, baggage storage and safes at the reception.

Situated on the border between Prague's historic quarter and the newer part, it is close to Petrske Namesti Square and St. Peter's Church.

The shopping centers Palladium and Kotva are within 985 ft from the Davids and the line B/C metro station Florenc is 1640 ft from the Aparthotel.

Laundry services are available at the Aparthotel Davids.

Address: Biskupský dvůr 3, Prague
Internet: www.booking.com/hotel/cz/aparthotel-davids.html

Novotel Praha Wenceslas Square

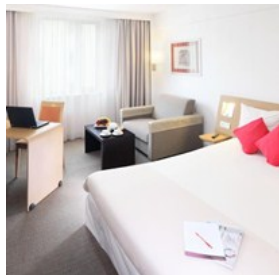

In the very heart of Prague, the Novotel Praha Wenceslas Square is 325 ft from the I.P. Pavlova public transportation hub. Wenceslas Square is only a 5-minute walk away. The

rooms, which have private bathrooms, all include air conditioning, tea and coffee-making facilities and a sofa bed.

The Novotel's spa center features a large indoor swimming pool, a fitness area and 2 saunas.

Guests can use the computer with internet access in the Novotel's lobby free of charge.

The Coté Jardin Restaurant in the Novotel Praha Wenceslas Square serves traditional Czech specialties and international dishes. Drinks and snacks are also available in the hotel's piano bar.

The Old Town Hall with the Orloj Astronomical Clock can be reached within 20 minutes by foot or 5 minutes by tram. The National Museum is only a quarter mile away and the Prague Congress Centre is 2 miles away.

Address: Katerinska 38, Prague

Internet:

www.booking.com/hotel/cz/novotel-praha-wenceslas-square.html

La Boutique



The La Boutique Hotel is situated in quiet surroundings, 270 yards from the Andel Metro Stop. It features uniquely designed rooms with satellite TV. Wi-Fi is available

for free.

Famous sights like Prague Castle or Charles Bridge are

reachable within a 15-minute walk. The Novy Smichov Shopping and Entertainment Centre is just a few steps from the Hotel La Boutique.

All rooms have oak furniture, white glass mosaic décor in the bathroom, extra pillows and black-out drapes.

A wide choice of drinks including classic and innovative cocktails is served in the bar.

Address: Staropramenna 728/3, Prague

Internet: www.booking.com/hotel/cz/la-boutique.html

Hotel Fortuna West

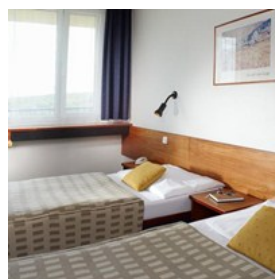

Hotel Fortuna West is located in the western outskirts of Prague, 220 yards from a tram station leading into the center of the city. It offers a breakfast buffet and free

Wi-Fi.

All rooms provide a private bathroom and toilet, satellite TV and a work desk.

Guests of the Fortuna West can enjoy Bohemian and international specialties in the on-site restaurant. The lobby bar serves cocktails and small snacks.

Historic central Prague can be reached within a 20-minute tram ride from the Fortuna. It is also easily accessible from the Prague - Rozvadov highway, which is half a mile away. Prague International Airport is 4 miles away.

Address: Mrkvičkova 2, Prague

Internet: www.booking.com/hotel/cz/comfortprague.html

EVENTS



Events from Nickes.Com

Lady Gaga — Concert/Theatre

Date: 05/10/2014

Address: O2 Arena, Prag

Internet: <http://www.nickes.com/en/EventInfo.aspx?eventid=742614>

HC Sparta Praha - HC Skoda Plzen — Ice hockey

Date: 12/09/2014

Event starts at 12:00

Address: T-Mobile Arena, Prag

Internet: <http://www.nickes.com/en/EventInfo.aspx?eventid=759929>

HC Slavia Praha - Bili Tygri Liberec — Ice hockey

Date: 14/09/2014

Event starts at 12:00

Address: Sazka Arena, Prag

Internet: <http://www.nickes.com/en/EventInfo.aspx?eventid=759936>

HC Sparta Praha - BK Mlada Boleslav — Ice hockey

Date: 16/09/2014

Event starts at 12:00

Address: T-Mobile Arena, Prag

Internet: <http://www.nickes.com/en/EventInfo.aspx?eventid=759943>

HC Slavia Praha - HC Skoda Plzen — Ice hockey

Date: 19/09/2014

Event starts at 12:00

Address: Sazka Arena, Prag

Internet: <http://www.nickes.com/en/EventInfo.aspx?eventid=759950>

HC Sparta Praha - HC Slavia Praha — Ice hockey

Date: 21/09/2014

Event starts at 12:00

Address: T-Mobile Arena, Prag

Internet: <http://www.nickes.com/en/EventInfo.aspx?eventid=759960>

HC Slavia Praha - HC Vitkovice Steel — Ice hockey

Date: 26/09/2014

Event starts at 12:00

Address: Sazka Arena, Prag

Internet: <http://www.nickes.com/en/EventInfo.aspx?eventid=759968>

HC Sparta Praha - HC Olomouc — Ice hockey

Date: 28/09/2014

Event starts at 12:00

Address: T-Mobile Arena, Prag

Internet: <http://www.nickes.com/en/EventInfo.aspx?eventid=759971>

HC Slavia Praha - HC Litvinov — Ice hockey

Date: 03/10/2014

Event starts at 12:00

Address: Sazka Arena, Prag

Internet: <http://www.nickes.com/en/EventInfo.aspx?eventid=759981>

HC Sparta Praha - Bili Tygri Liberec — Ice hockey

Date: 05/10/2014

Event starts at 12:00

Address: T-Mobile Arena, Prag

Internet: <http://www.nickes.com/en/EventInfo.aspx?eventid=759988>

HC Slavia Praha - HC Mountfield — Ice hockey

Date: 10/10/2014

Event starts at 12:00

Address: Sazka Arena, Prag

Internet: <http://www.nickes.com/en/EventInfo.aspx?eventid=759997>

HC Sparta Praha - HC Vitkovice Steel — Ice hockey

Date: 12/10/2014

Event starts at 12:00

Address: T-Mobile Arena, Prag

Internet: <http://www.nickes.com/en/EventInfo.aspx?eventid=759999>

HC Sparta Praha - HC Litvinov — Ice hockey

Date: 14/10/2014

Event starts at 12:00

Address: T-Mobile Arena, Prag

Internet: <http://www.nickes.com/en/EventInfo.aspx?eventid=760011>

HC Slavia Praha - PSG Zlin — Ice hockey

Date: 17/10/2014

Event starts at 12:00

Address: Sazka Arena, Prag

Internet: <http://www.nickes.com/en/EventInfo.aspx?eventid=760018>

HC Slavia Praha - HC Olomouc — Ice hockey

Date: 19/10/2014

Event starts at 12:00

Address: Sazka Arena, Prag

Internet: <http://www.nickes.com/en/EventInfo.aspx?eventid=760019>

HC Sparta Praha - HC Mountfield — Ice hockey

Date: 24/10/2014

Event starts at 12:00

Address: T-Mobile Arena, Prag

Internet: <http://www.nickes.com/en/EventInfo.aspx?eventid=760031>

HC Slavia Praha - HC CSOB Pojistovna Pardubice — Ice hockey

Date: 26/10/2014

Event starts at 12:00

Address: Sazka Arena, Prag

Internet: <http://www.nickes.com/en/EventInfo.aspx?eventid=760033>

HC Sparta Praha - HC Energie Karlovy Vary — Ice hockey

Date: 31/10/2014

Event starts at 12:00

Address: T-Mobile Arena, Prag

Internet: <http://www.nickes.com/en/EventInfo.aspx?eventid=760039>

HC Slavia Praha - HC Sparta Praha — Ice hockey

Date: 02/11/2014

Event starts at 12:00

Address: Sazka Arena, Prag

Internet: <http://www.nickes.com/en/EventInfo.aspx?eventid=760053>

ESSENTIAL INFORMATION



Photo: fklv (Obsolete hipster)

ARE YOU FROM A TOURIST ORGANISATION?

Update your destination content directly and see it LIVE on more than 240 airlines, media & travel sites in ArrivalGuides network!



destination@arrivalguides.com

Ruzyně Airport

Ruzyně Airport is located 20 kilometres to the northwest of the city centre. There are minibuses with shared fares.

They take you to Metro A Station Dejvická and to Metro B station Námešti Republiky in Central Prague.

The cheapest solution is to go by bus. Number 119 will drop you at the Metro A station Dejvická, and bus number 100 at Metro B station Zličín (change to Metro B to get to the city centre). You can buy a transfer ticket, valid for 75 minutes, in the flight terminal or at the ticket vending machine at the bus stop. The bus runs between 4 am and midnight.

The Airport Express runs via Terminal North 1 – Terminal North 2 – Nádraží Holešovice Metro and train station (change to metro line C to get to the city centre).

Address: K Letišti 6/1019, Prague
Phone: +420 220 111 888
Internet: www.csl.cz

Public Transport

The underground, buses and railway operates daily from 4 am to 12.15 am (night service every 30 minutes). Tickets can be purchased in tobacco shops and ticket vending machines and is valid for 1 hour. You can choose to get an e-ticket or receive it as a text message.

For more information, see:

Internet: www.dpp.cz

Taxi

For tourists, a taxi journey in Prague often turns out to be an expensive treat. If you want to travel by taxi then call a reliable taxi firm, such as AAA. Their phone number is 140 14.

Internet: www.aataxi.cz

Post

The Main Post Office is located at Jindřišská 14, Praha 1 and is open every day from 2 pm-12 am.

Address: Jindřišská 14, Prague
Internet: www.cpost.cz

Pharmacy

A pharmacy, which is available around the clock, can be found by calling: +420 224 946 982.

Address: Palackého 720/5, Prague

Electricity

220 V/50 Hz

Telephone

Country code: +420

Area code: there is none; it is already included in every local telephone number

Population

Approximately 1.2 million

Currency

1 koruna česká (Kč - CZK) = 100 haléřů

Opening hours

Businesses/shops are open Monday to Friday 9 am-6/7 pm. On Saturdays between 9 am-12 pm. Most shops remain closed on Sundays. Around the tourist areas opening hours are more generous.

Newspapers

Lidové noviny
Prague Post (English)

Emergency numbers

Emergency: 112
Police: 158
Ambulance: 155
Fire Brigade: 150

Tourist information

Prague Information Centre
Mariánské nám. 2, Prague 1
Opening hours: Mon and Wed 8 am-5/6 pm. Tue, Thu and Fri 8 am-4 pm
info@praha.eu

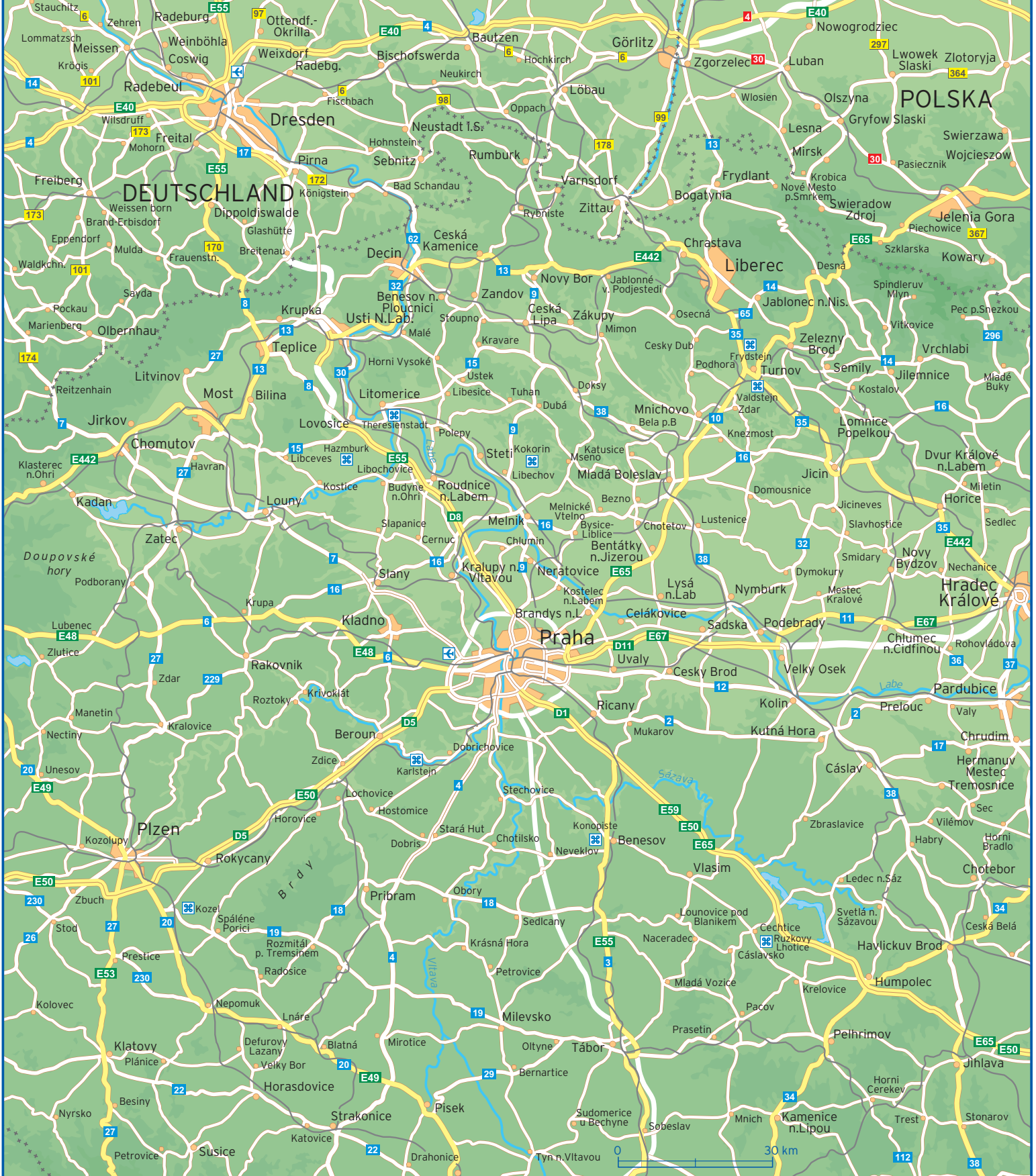

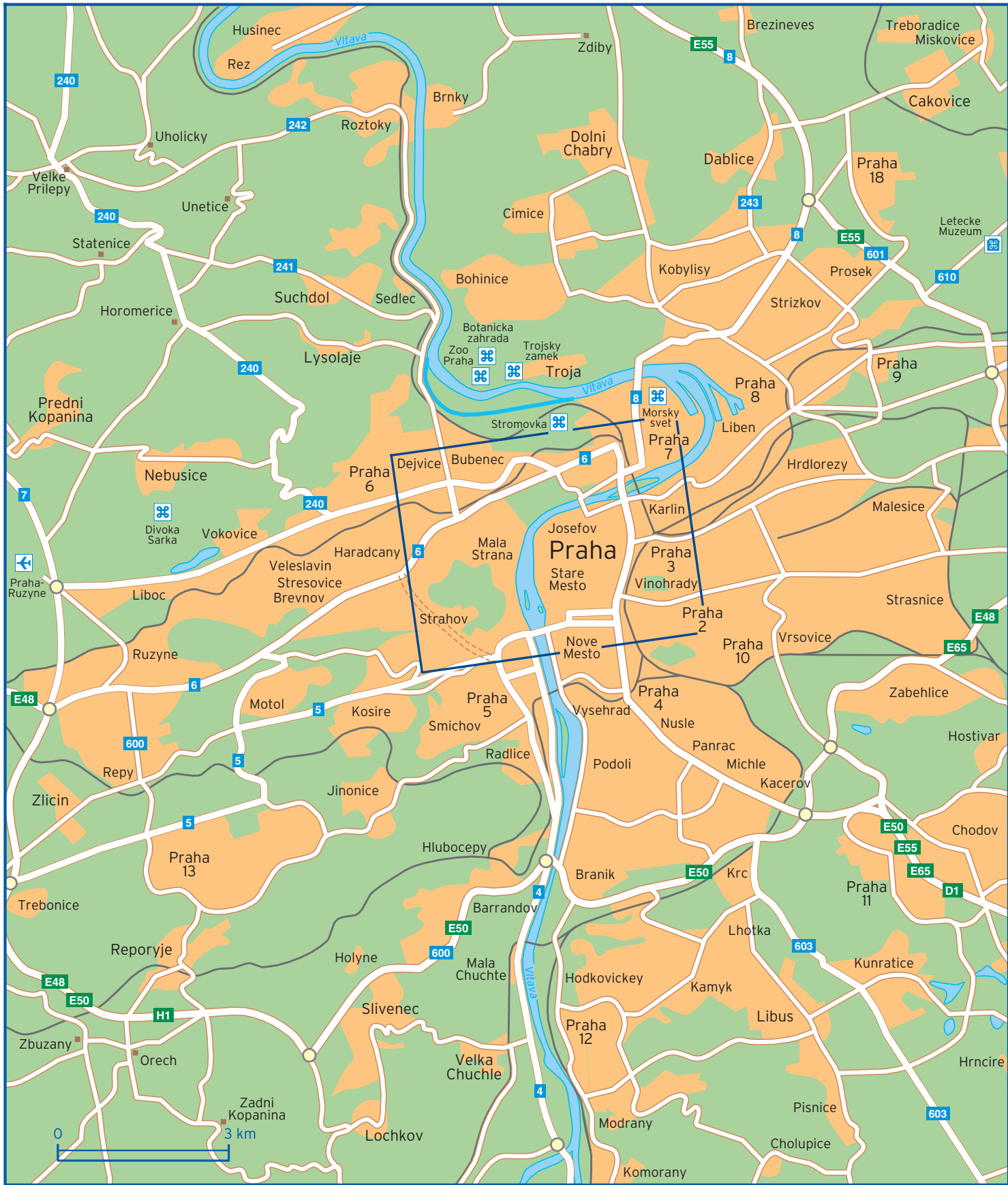

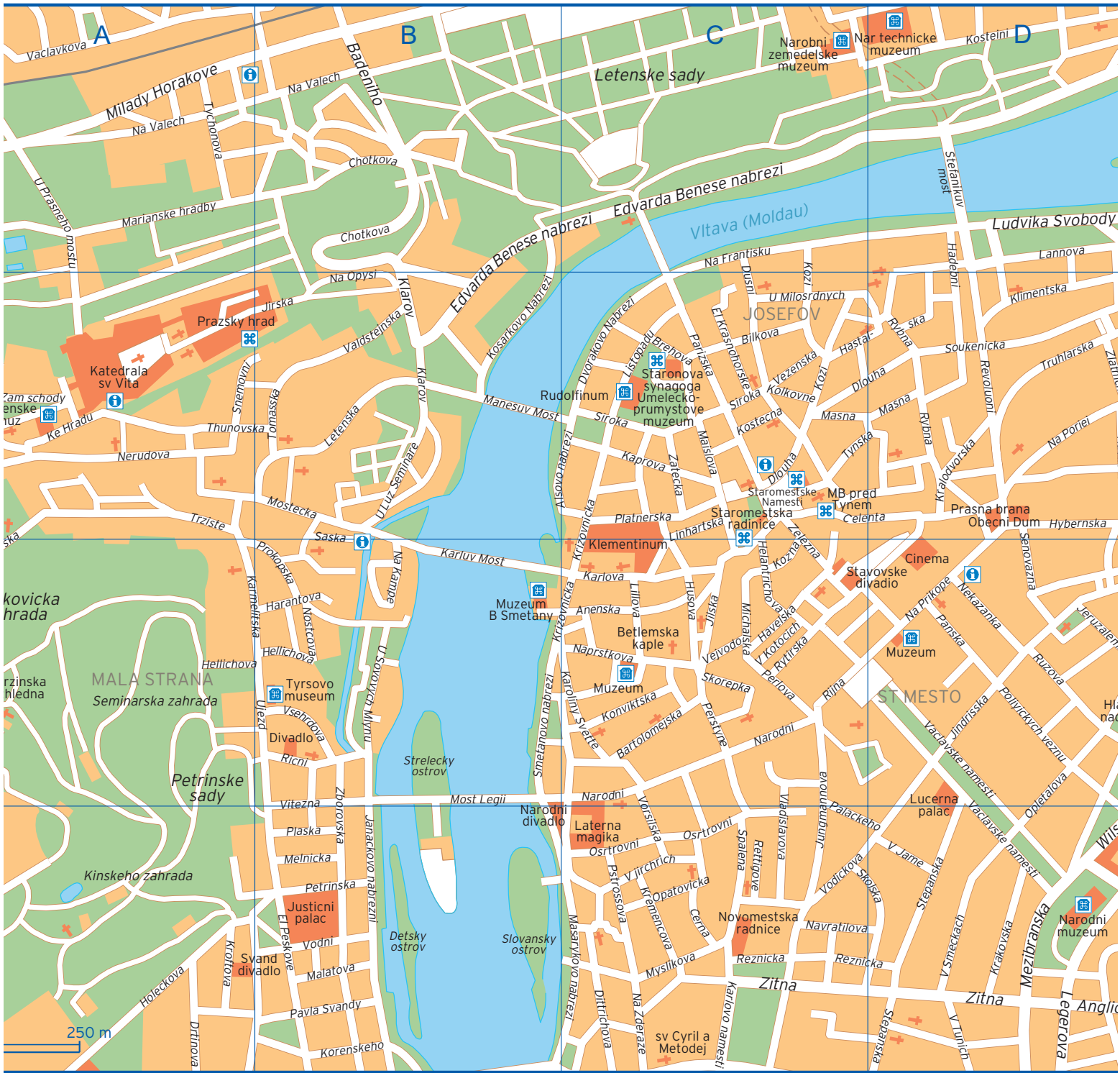

Alsovo nabrezi	C2	Kozna	C3	Plaska	B4
Anenska	C3	Krakovska	D4	Platnerska	C2
Anglicka	D4	Kralodvorska	D2	Poliyických veznu	D3
Badeniho	B1	Kremencova	C4	Prokopska	B3
Bartolomejska	C3	Krizovnicka	B3 C3	Pstrossova	C4
Bilkova	C2	Kroftova	A4	Rettigove	C4
Brehova	C2	Lannova	D1	Revoluoni	D2
Celenta	C2 D2	Legerova	D4	Reznicka	C4 D4
Cerna	C4	Letenska	B2	Ricni	B3
Chotkova	B1	Lillova	C3	Rijna	C3
Dittrichova	C4	Linhartska	C2 C3	Ruzova	D3
Dlouha	C2 D2	Listopadu	C2	Rybna	D2
Drtinova	A4	Ludvika Svobody	D1	Rytirska	C3
Dusni	C1 C2	Maislova	C2	Saska	B3
Dvorakovo Nabrezi	C2	Malatova	B4	Senovazna	D2 D3
Edvarda Benese nabrezi	B2 C1	Manesuv Most	B2	Siroka	C2
El Krasnohorske	C2	Marianske hradby	A1	Skolska	C4 D4
El Peskove	B4	Masarykovo nabrezi	C4	Skorepka	C3
Hadebni	D1 D2	Masna	C2 D2	Smetanovo nabrezi	B3
Harantova	B3	Melnicka	B4	Snemovni	A2
Hastalska	C2 D2	Mezibranska	D4	Soukenicka	D2
Havelska	C3	Michalska	C3	Spalena	C4
Havlickova	D2	Milady Horakove	A1	Staromestske Namesti	C2
Helantrichova	C3	Most Legii	B3	Stefanikuv most	D1
Hellichova	A3 B3	Mostecka	B2	Stepanska	D4
Holeckova	A4	Myslikova	C4	Thunovska	A2 B2
Husova	C3	Na Frantisku	C1	Tomasska	B2
Hybernska	D2	Na Kampe	B3	Truhlarska	D2
Janackovo nabrezi	B4	Na Opysi	B2	Trziste	A2
Jeruzalemska	D3	Na Poriei	D2	Tychonova	A1
Jilska	C3	Na Prikope	D3	Tynska	C2 D2
Jindrisska	D3	Na Valech	A1 B1	U Luz Seminare	B2
Jirska	B2	Na Zderaze	C4	U Milosrdnych	C2
Jungmannova	C3 C4	Naprstkova	C3	U Prasneho mostu	A1
Kaprova	C2	Narodni	C3	U Sovovych Mlynu	B3
Karlova	C3	Navratilova	C4	Ujezd	B3
Karlovo namesti	C4	Nekazanka	D3	Uvoz	A2
Karluv Most	B3	Nerudova	A2	V Jame	D4
Karmelitska	A3	Nostcova	B3	V jirchrich	C4
Karoliny Svette	B3 C3	Opatovicka	C4	V Kolkovne	C2
Ke Hradu	A2	Opletalova	D3 D4	V Kotocich	C3
Klarov	B2	Osrtrvni	C4	V Smeckach	D4
Klimentska	D2	Palackeho	C4 D4	V Tunich	D4
Konviktska	C3	Panska	D3	Vaclavkova	A1
Korenskeho	B4	Parizska	C2	Vaclavske namesti	D3 D4
Kosarkovo Nabrezi	B2	Pavla Svandy	B4	Valdstejska	B2
Kostecna	C2	Perlova	C3	Vejvodova	C3
Kosteini	D1	Perstyne	C3	Vezenska	C2
Kozi	C1 C2	Petrinska	B4	Vitezna	B4

Vladislavova
Vlasska
Vodickova
Vodni
Vorsilska

C3 C4 Vsehrdova
A2 A3 Wilsonova
C4 Zam schody
B4 Zatecka
C3 C4

B3 Zborovska
D3 D4 Zelezna
A2 Zitna
C2 Zlatnicka

B3 B4
C2 C3
C4 D4
D2